

SCALE: 1" = 20'

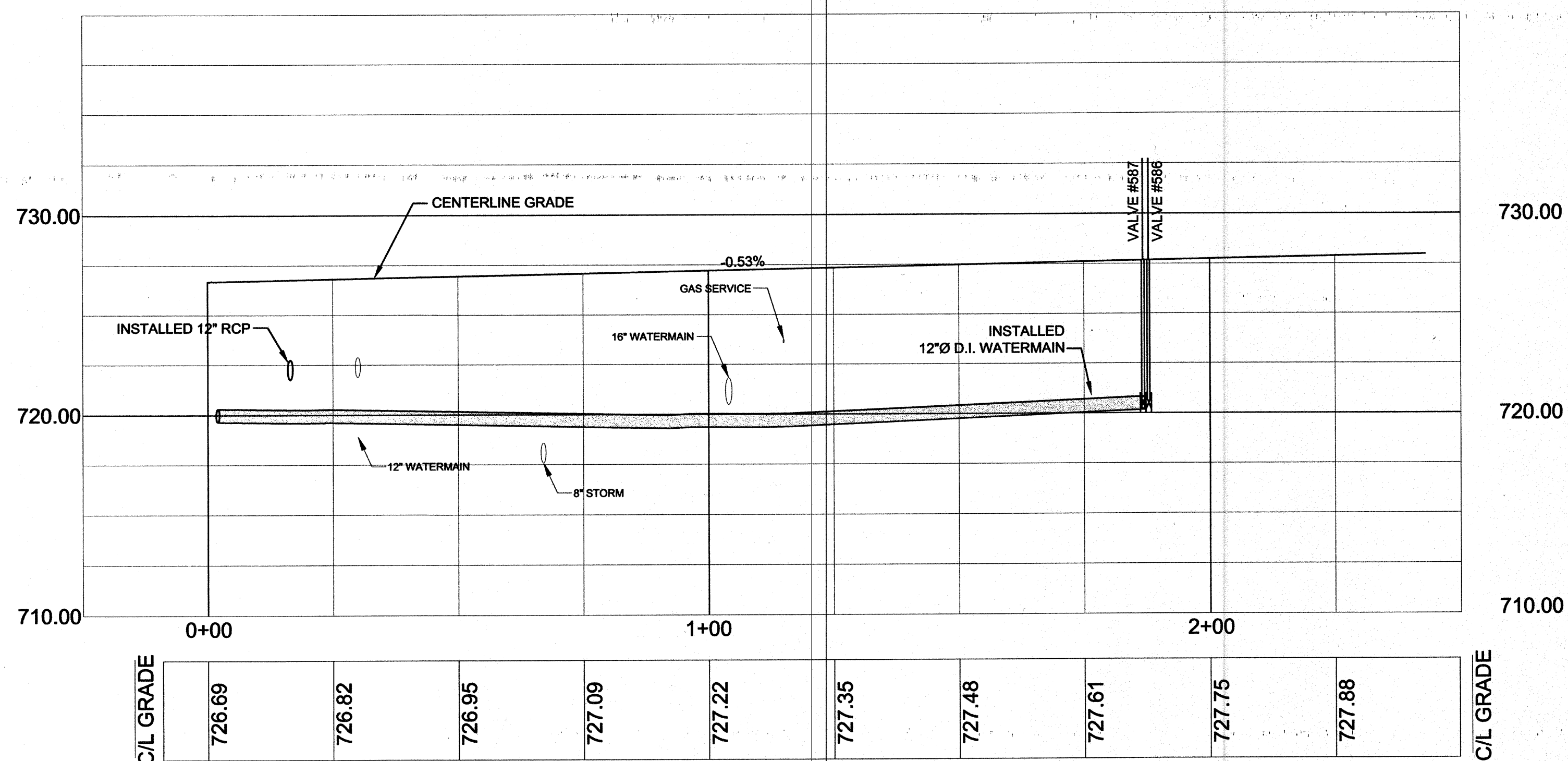
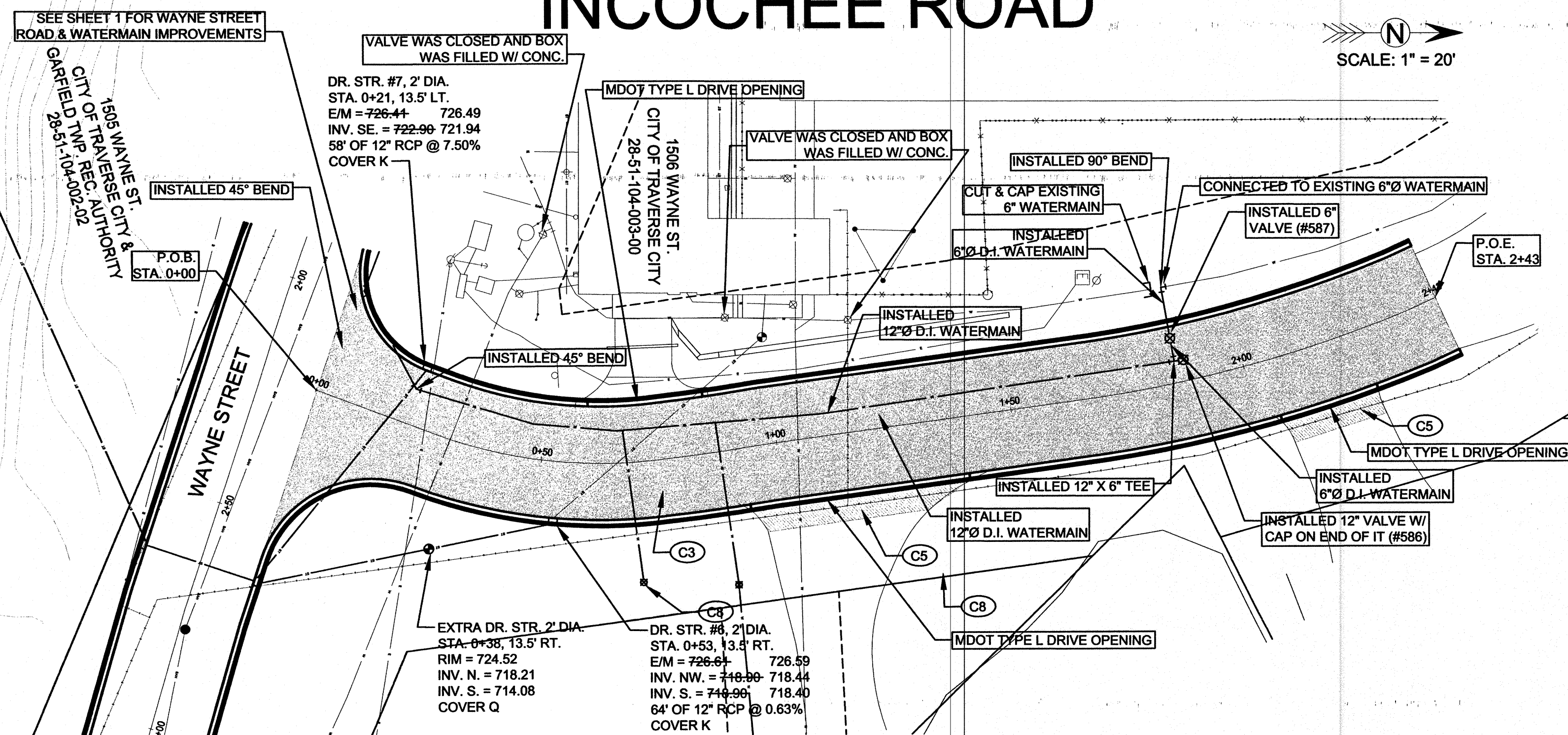

SCALE: H, 1" = 20' ; V, 1" = 5'

- ✱ FOUND PROPERTY CORNER
- △ BENCHMARK
- ⌒ SIGN
- ⊕ GAS BOX
- ⊙ UTILITY POLE
- ≡ GUY WIRE
- ⊕ WATER VALVE
- ⊗ PED LIGHT POLE
- ⌈ ELECTRIC RISER
- ⊠ TELEPHONE RISER/BOX
- FIRE HYDRANT ASSEMBLY
- CATCHBASIN
- ⊗ BEEHIVE GRATE CATCHBASIN
- STORM MANHOLE
- SANITARY MANHOLE
- ☁ DECIDUOUS TREE
- ☀ CONIFEROUS TREE
- ☁ TREE LINE
- ⊗ SOIL BORING

BENCHMARK INFORMATION

BM D-3 ELEV. 700.45
#60 NAIL IN TCL&P UTILITY POLE
SOUTH SIDE WAYNE STREET
0.1' BELOW GRADE

CONSTRUCTION NOTES

- C1 TRANSFER AND EXTEND EXISTING 1" DIA. COPPER WATER SERVICE CONNECTION. CONTRACTOR SHALL PROVIDE ALL LABOR, MATERIALS, EQUIPMENT AND INCIDENTAL ITEMS NECESSARY TO COMPLETE THE TRANSFER AND EXTENSION OF THE EXISTING 1" DIA. COPPER WATER SERVICE LINE FROM THE EXISTING MAIN TO THE NEW MAIN. THIS NEW SHAFT INCLUDE THE SADDLE FOR TAPPING OF THE NEW MAIN, INSTALLING NEW 1" DIA. CORPORATION STOP, ADDITIONAL NEW 1" DIA. TYPE K COPPER SERVICE LINE & NEW CURB STOP & BOX. NOTE: THESE SERVICES SHALL BE PUSH BORED AND HAND EXCAVATED IN PLACE A MIN. 5' DEEP, IF LOCATED WITHIN 15' OF EXISTING STREET TREE.
- C2 TRANSFER EXISTING 1" DIA. COPPER WATER SERVICE CONNECTION. CONTRACTOR SHALL PROVIDE ALL LABOR, MATERIALS, EQUIPMENT AND INCIDENTAL ITEMS NECESSARY TO COMPLETE THE TRANSFER OF THE EXISTING 1" DIA. COPPER WATER SERVICE LINE FROM THE EXISTING MAIN TO THE NEW MAIN. THIS ITEM SHALL INCLUDE THE SADDLE FOR TAPPING OF THE NEW MAIN, INSTALLING NEW 1" DIA. CORPORATION STOP AND CUTTING AND TRANSFERRING THE SERVICE LINE TO THE NEW MAIN. NOTE: THESE SERVICES SHALL BE PUSH BORED AND HAND EXCAVATED IN PLACE A MIN. 5' DEEP, IF LOCATED WITHIN 15' OF EXISTING STREET TREE.
- C3 BITUMINOUS PAVEMENT WITH MDOT BIT. MIX NO. 13A TOP @ 165#/S.Y. OVER NO. 13A LEVelling @ 165#/S.Y. OVER A MIN. 8" THICK MDOT 22A GRAVEL BASE (95% COMPACTION).
- C5 13A TOP 220#/S.Y. OVER 8" THICK MDOT 22A GRAVEL
- C8 NEW 1" COPPER WATER SERVICE CONNECTION. CONTRACTOR SHALL PROVIDE ALL LABOR, MATERIALS, EQUIPMENT AND INCIDENTAL ITEMS NECESSARY TO INSTALL A NEW SERVICE TO A NEW CURB BOX. THIS ITEM SHALL INCLUDE THE SADDLE FOR TAPPING OF THE NEW MAIN, INSTALLING THE 1" DIA. CORPORATION STOP, NEW 1" DIA. TYPE K COPPER SERVICE LINE AND NEW CURB STOP & BOX. NOTE: THESE SERVICES SHALL BE PUSH BORED AND HAND EXCAVATED IN PLACE A MIN. OF 5' DEEP, IF LOCATED WITHIN 15' OF EXISTING STREET TREE.

Revision/Issue	Date
REVIEW SET	10/10/07
PERMIT SET	5/03/08
BID SET	5/09/08
AS BUILT	11/18/08

Date: 10-10-07

Project No.: 08-03

Drawn by:
JDM

Scale:
 $1'' = 20'$

Sheet No.: 3 OF 5